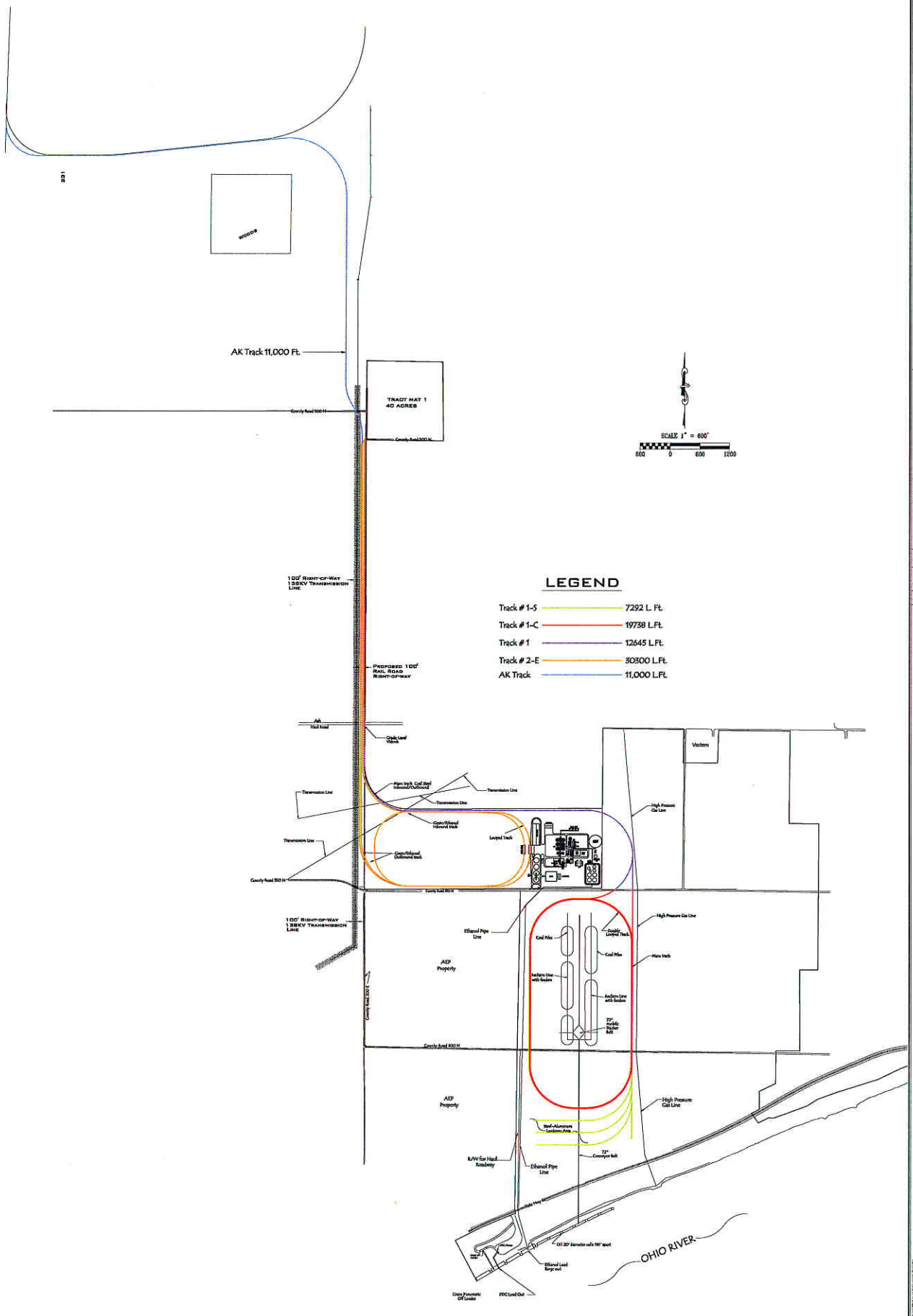

NO.	DATE	BY	DESCRIPTION
1	01-06-07	BE	Demolition.

REVISIONS

CASH WAGGNER & ASSOCIATES, PC
CONSULTING ENGINEERS • LAND SURVEYORS
516 W. 6th STREET
JASPER, IN 47546
PH: 812.634.8018
FAX: 812.634.8017
CELL: 812.631.3964
E-MAIL: CWA@PLUMNET.COM

PRELIMINARY

01 Mar. 06

SIGNATURE DATE

PROJECT: MID AMERICA TERMINALS, INC.
HWY 66
ROCKPORT, IN
MAT PROPERTY

DATE: 11.01.06
DRAWING NO.: C-101
SH. 1